

## AT60IP

### TS-over-IP

Receiver/Converter/Recorder  
DVB-S2/S to DVB-ASI & IP Converter

Pro-MPEG Code Of Practice #3(COP3) FEC

## Standard Features

### DVB-S/S2 to IP & DVB-ASI Receiver, Recorder Converter.

- Receives DVB-S2/S TS & converts into DVB-ASI & IP in real time.
- Records TS using Free application DVStationIP.
- **Web based Software** as well as **DVStationIP**.
- **DVStationIP** runs on **Windows XP, Vista, Windows 7**.
- Remote Web-based configuration management.
- Remote firmware upgrade.
- Saved configuration settings.
- No re-configuration needed after system reboot.
- An alternative to dedicated satellite links.
- Connects digital video equipment to computer networks.
- Encapsulation of the TS data for Ethernet uses IP and the **UDP**, with **RTP** encapsulation and Pro-MPEG **COP3 FEC** as an option.
- Dedicated hardware performs the encapsulation, which maximizes the throughput and minimizes latency.

## Application

Targeted for Digital Video Professionals, Sophisticated End Users and OEMs the AT60IP is an ideal solution for a number of applications such as:

- Development Tools.
- **DVB to IP Gateway**.
- **Video on Demand Server**.
- Transport Stream Test Generator.
- **Studio to Transmitter Links**.
- **ENG** (Electronic News Gathering) Stream content to and from remote locations.
- ASI input to Cable System.
- Providing an ASI input for decoders, Multiplexers, Modulators.

### IP

- IP Maximum rate of up to 214 Mbps per ASI channel.
- Network jitter correction.
- Supports constant bit rate ASI output.
- IP address assignment from DHCP server & static IP.
- IP address also configurable through the web interface.
- Configuration for Time To Live (TTL) for Multicast.

### DVB-S2/S Input

- **Symbol Rate**: 2 Mbaud to 45 Mbaud.
- **Channel Bitrate**: 190Mbit/s.
- **Input Frequency Range**: 950 MHz to 2150 MHz.
- **Input Signal Level**: -65dBm to -25dBm @ 27.5 Mbaud.
- **Maximum Symbol Rate**: 45MSPS
- **DisEqC**: DisEqC 2.X.
- **Modulation Method**:
  - DVB-S: QPSK,
  - DVB-S2: QPSK, 8PSK, 16APSK & 32APSK
- **Supported Code Rate**:
  - QPSK: 1/4, 1/3, 2/5, 1/2, 3/5, 2/3, 3/4, 4/5, 5/6, 8/9 & 8/10
  - 8PSK: 3/5, 2/3, 3/4, 4/5, 5/6, 8/9 and 9/10
  - 16APSK: 2/3, 3/4, 4/5, 5/6, 8/9 and 9/10
  - 32APSK: 3/4, 4/5, 5/6, 8/9 and 9/10

## Specifications

### DVB-IP

- **Ethernet encapsulation**: IEEE 802.2 SNAP, Eth.
- **Encapsulation**: UDP or RTP
- **IP support**: IPv4
- **IP-address assignment**: DHCP link local or static
- **Multicast support**: IGMPv2
- **Date Rate**: 100/1000
- **GigE port Physical layer**: IEEE 802.3a
- **GigE port Connector**: RJ-45 with LEDs
- **FEC**: Pro-MPEG Code Of Practice #3(COP3)
- **TSoverIP to ASI latency**: Less than 1ms
- **Jitter tolerance range**: 500ms

### DVB-ASI

- **Port Physical layer**: EN50083-9
- **Connector**: 75 Ohms Mini BNC
- **Input Return Loss**: >15 dB.
- **Input Signal level**: 800 mV +/- 10%
- **Output Signal level**: 1.0Vp-p nominal.
- **Input/Output Bit Rate**: 0 to 214 Mbit/s.

### DVB-S2/S

- **Standards**: DVB-S2/S & Direct TV.
- **Demodulation Standard**: DVB-S2/S & DVB/DSS.

## 1 BLOCK DIAGRAM

The block diagram of the AT60IP device.

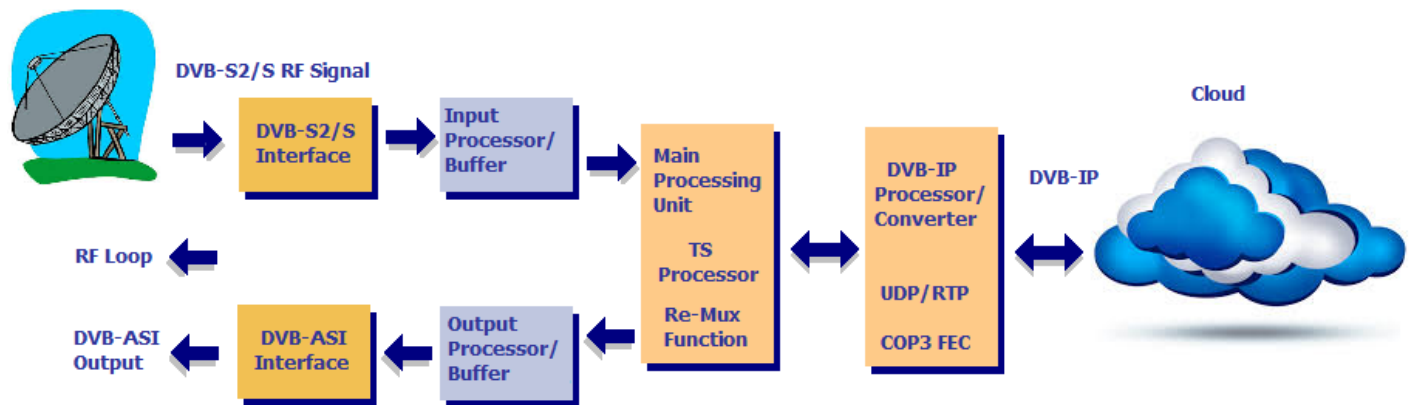

## 2 EXTERNAL INTERFACES

The external interfaces for the AT60IP are shown. There are two F-Type RF connectors, a Mini BNC connector for the DVB-ASI output, a RJ45 connector with two LEDs, a Power Supply Inlet and a Power Switch.

Only the power adaptor supplied by Alitronika with this device should be used. These power supplies are carefully selected for output voltage, current & power ratings as well as noise level. Using any other power supplies will affect the performance of the device for sure and may damage the device's internal components permanently which is not covered by the warranty.

The three LEDs in front of the unit function as follows:

### Top LED - Power

**ON** = Power is on

**OFF** = Power is off, No power

### Middle LED - Status1

**OFF** = After power up this LED should be Blinking, if not something is wrong!

**ON** = When the device has connected correctly with the IP Network.

### Bottom LED - Status2

**OFF** = This LED is off after power up

**ON** = When the device has SYNC to any incoming and/or out going TS.

### 3 INSTALLATION

The AT60IP device operates in a stand-alone mode. RF input & IP parameters are set using the Remote Web-based configuration management application. As such there are no need for any other application software. However DVStationIP, the IP version of Alitronika's DVStation3/4/IP application software is provided FREE of charge with these devices. Please follow these steps for problem free operation of the device.

#### Step 1: Application Software

Download the application software, DVStationIP, from our website.

Link : [www.alitronika.com/downloads.htm](http://www.alitronika.com/downloads.htm)

Unzip it & install it on a PC/Laptop.

#### Step 2: Starting for the first Time

Connect the AT60IP & the PC/laptop to your network **DHCP** server.

Connect the power adaptor & Power up the AT60IP using the switch on the rear of the unit.

You should see the Power LED is ON and the 2nd LED, Status1, is BLINKING.

Start DVStationIP.

From the top bar, **Device**, use "**Discover**" in order to find the IP address of AT60IP.

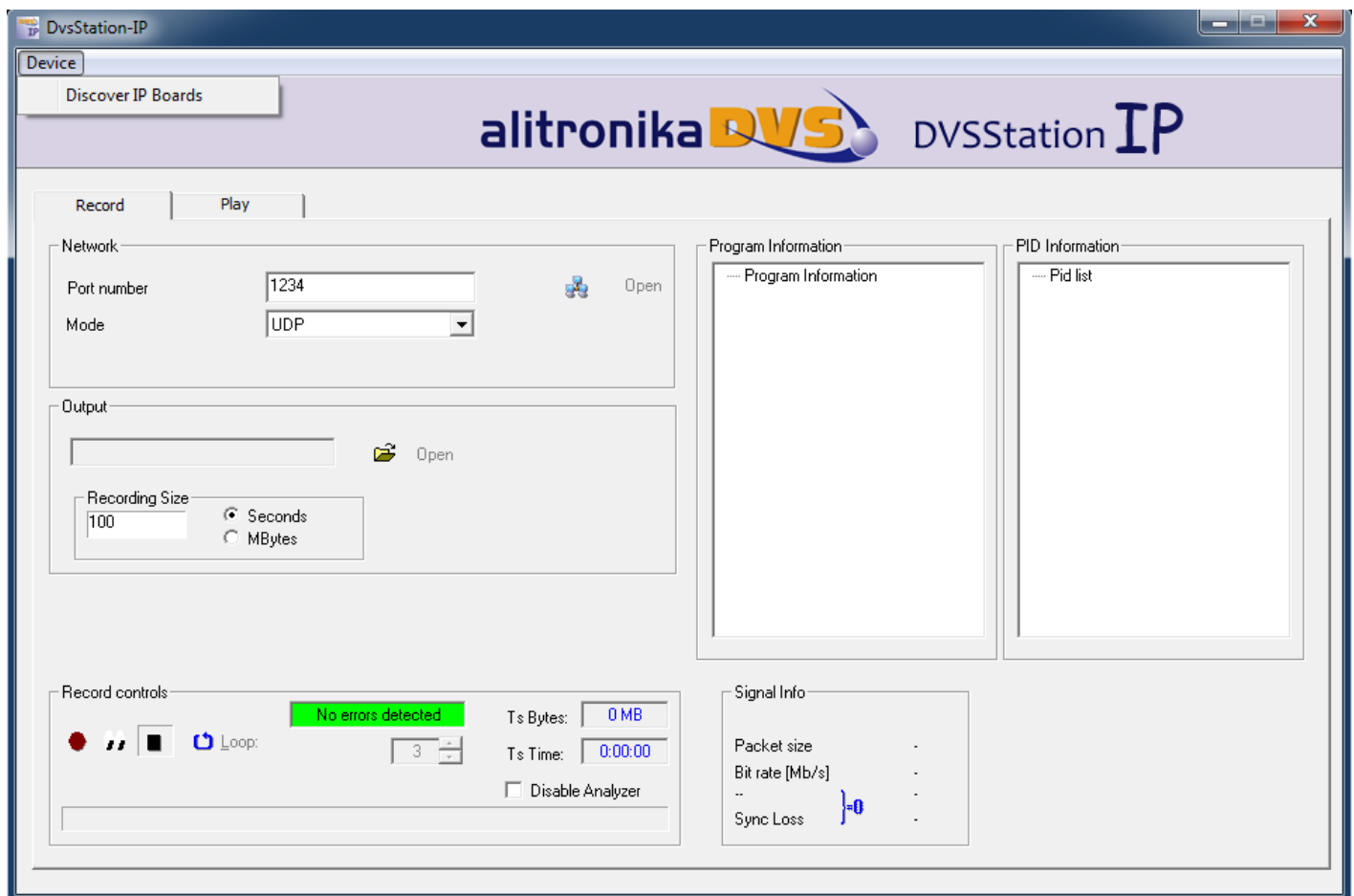

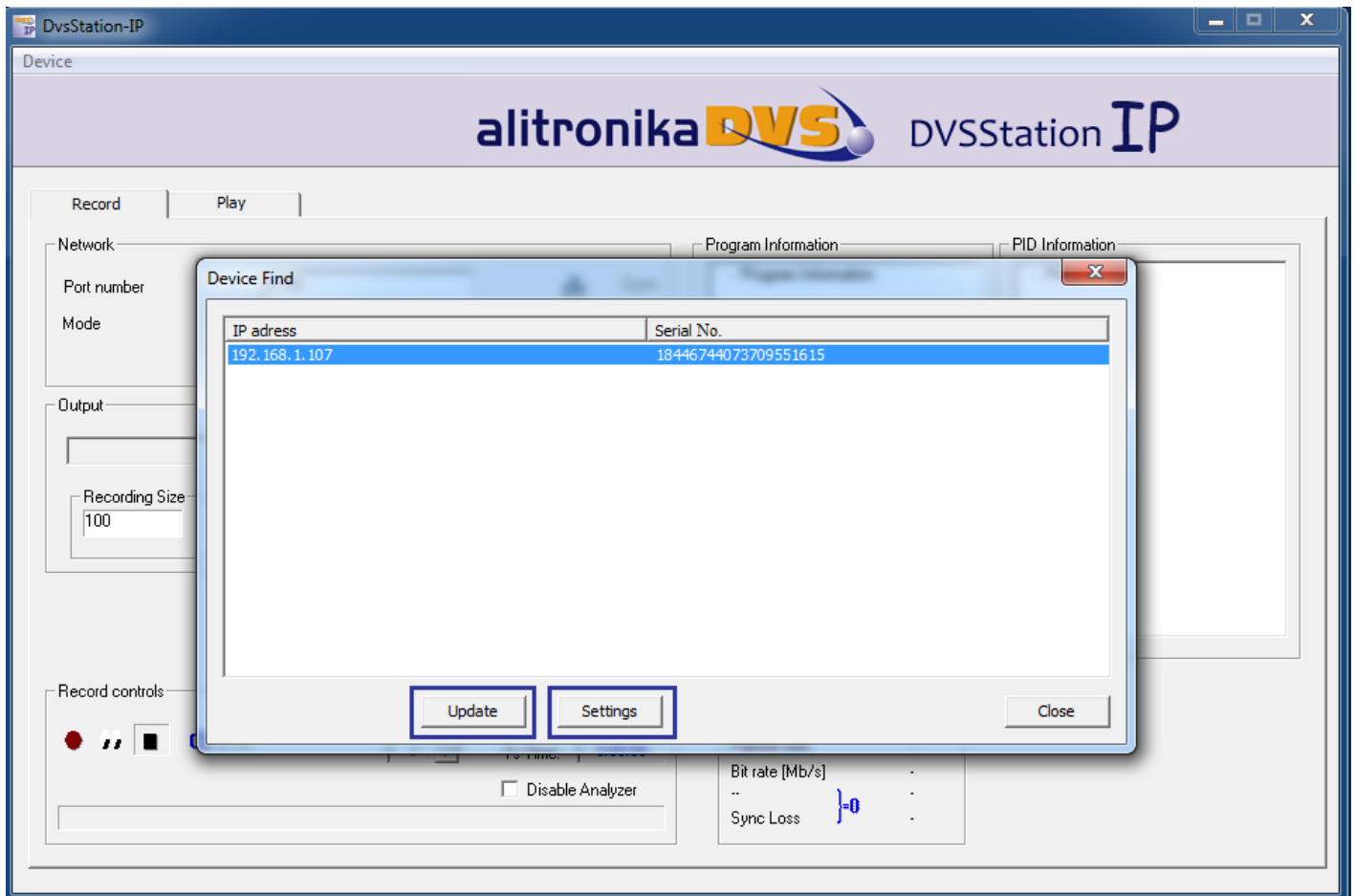

### Step 3: Updating the Firmware if needed

As shown on the screen shots, you should be able to see the IP address of the device as well as the serial number.

**Update** - Clicking on this would update the firmware of the AT60IP device.

You need not doing this unless you really need an update. If your system is working OK just leave it.

If you do update the firmware you must wait for the **process to complete without any interruptions** for example, disconnecting the device from the network, powering it down. If the updating is interrupted the device will no longer have a valid firmware & no longer operates.

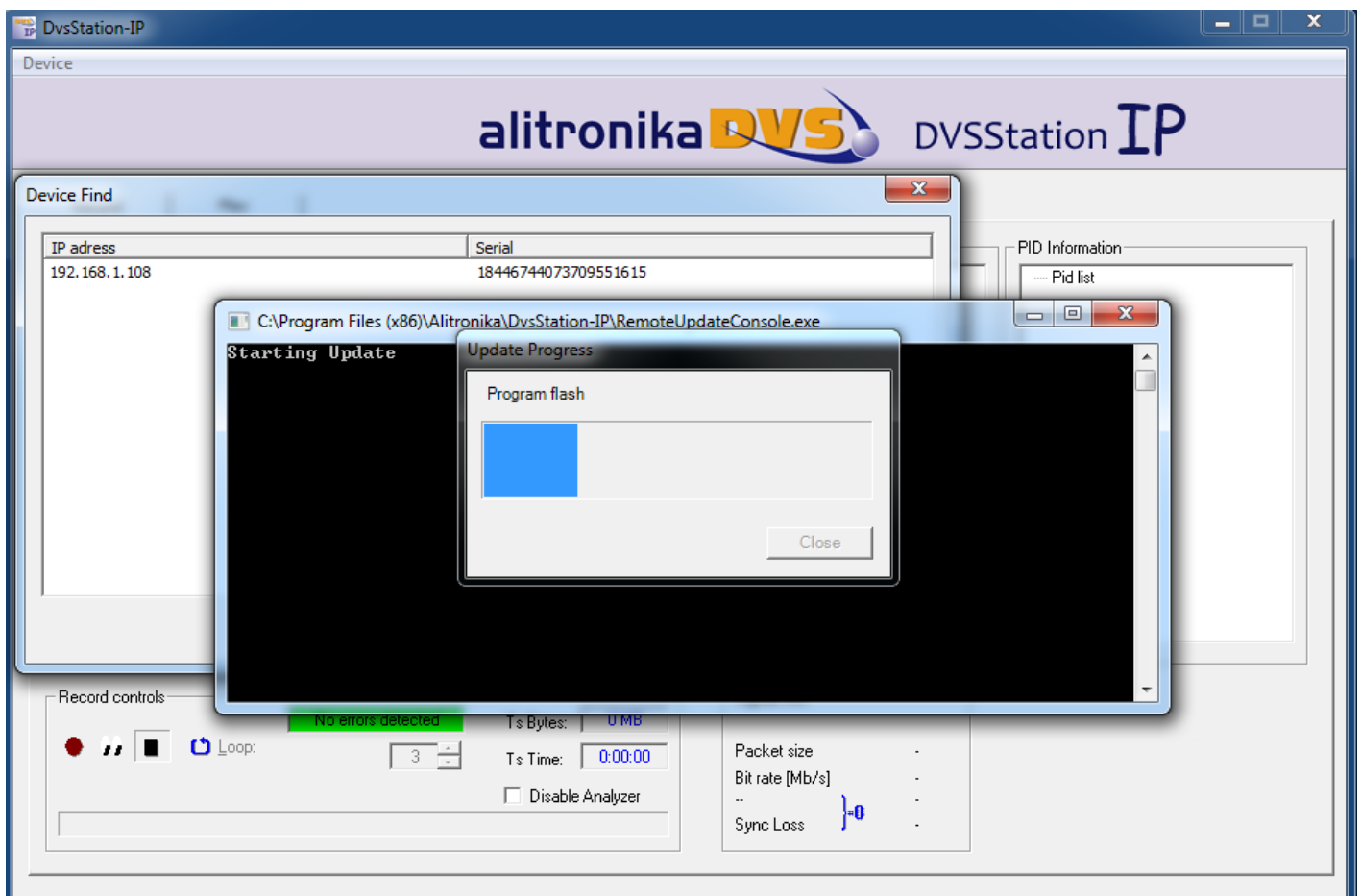

**Settings** - Clicking on this would start the Remote Web-based configuration management application on your web browser. Notice you could do this manually if you know the IP address by just typing this line on your web browser.

#### Step 4: Remote Web-based configuration management application

Once the configuration management starts this screen can be seen.

Key	Value
MAC Address	00:07:ED:FF:88:F0
DHCP Mode	<input checked="" type="checkbox"/>
IP Address	192.168.1.100
Subnet Mask	255.255.255.0
Gateway	192.168.1.254

Below the table are two buttons: "Apply" and "Reset".

The "Network Configuration" screen is opened by default.

The MAC Address, IP Address, Subnet Mask & the Gateway address can be seen.

The user can change any of these & then clicking on "APPLY".

It is assumed the user is familiar with IP terms.

The DHCP Mode could be selected/De-selected.

## Step 5: Setting the DVB-S2/S De-modulator parameters.

As it can be seen from the screen shot below, in order for correct operation of the DVB-S2/S Receiver/Demodulator section, a few parameters must be set by the user.

### Notice the DVB-S2/S input port must first be **ENABLED**.

- 1- **Demodulator Settings** - Only two parameters need setting, the **FREQUENCY** & the **SYMBOL RATE**.  
Notice the frequency of the LNB IF output must be compensated for.  
In the screen shot below, the **ACTUAL** frequency of the DVB-S2/S signal is 1000MHz.  
The centre frequency of the LNB is 10000MHz. This makes the selected frequency 11000MHz or 11GHz.
- 2- **LNB Settings**
  - 2.1- **Polarization** - Select Vertical or Horizontal
  - 2.2- **Power** - LNB power could be switched ON or OFF when not needed
  - 2.3- **Min/SwitchOver/Max Frequencies** - Refer to your LNBs spec for these
  - 2.4- **Oscillator Low/High Frequencies** - Refer to your LNBs spec for these
- 3- **IP Encapsulation Settings**
  - 3.1- **Mode** – RTP or UDP
  - 3.2- **Packet Number** – Transport Packets are converted & send via IP in bursts.  
The number of packets per burst could be selected from 1 to 7.  
Refer to DVB over IP documents if you wish to know more about this. Also see Appendix1.
- 4- **Pro-MPEG FEC Settings**

Again it is assumed the user knows about DVB-over-IP.

It is clear when sending Transport Streams over IP ( or anything over IP ), data could get lost or corrupted. Forward Error Schemes such as Pro-MPEG Code Of Practice #3(COP3) FEC are used to recover the data. The user has control over the FEC.

FEC adds additional overhead to the data transfer over IP network.

  - 4.1- **Enabling the FEC** – User is able to Enable or Disable the FEC function.  
It is matter of trade-off between the speed & quality.  
We assume the user knows what is the best here.
  - 4.2- **Number of Columns & Rows ( L & C )** – Refer to DVB over IP for this. Also see Appendix1.
  - 4.3- **Interleaver Mode** - Refer to DVB over IP for this. Also see Appendix1.
- 5- **IP Settings** – The DVB-S2/S Transport Streams are Received, De-modulated & after being processed according to all of the user selected settings above, it send to IP address. The user has also control over where the streams are going.
  - 5.1- **Target IP Address** – Select an IP address for unicast or select 255.255.255.255 for Multicast.
  - 5.2- **Target Port** – User can also select the port number.

#### Notes :

- Click on **Apply** to save the selected settings on the **non-volatile memory** of the AT60IP device.  
The device will operate with these parameters until the user changes them.  
No re-configuration needed after system reboot.

- All modulation parameters related to DVB-S2/S RF input and the incoming transport streams are detected automatically by the integrated TS Analyser. No user inputs are required.

[http://192.168.1.107/](#)
AT601P\_DVB Status Monitor...

## DVB-S/S2 Demodulator Input Configuration

**Menu**

- » Network Configuration
- » DVB-S/S2 Demodulator Input Configuration
- » DVB-ASI Output Configuration

Key	Value
<b>Demodulator Settings</b>	
Enable	<input checked="" type="checkbox"/>
Frequency (GHz)	11.000000
Symbolrate (MSymb/s)	22.500000
<b>LNB Settings</b>	
Polarisation	Vertical
Power on	<input type="checkbox"/>
Extended power	<input type="checkbox"/>
Minimum Frequency (GHz)	10.000000
Switch over Frequency (GHz)	11.000000
Maximum Frequency (GHz)	12.000000
Oscillator Frequency Low range (GHz)	9.000000
Oscillator Frequency High range (GHz)	10.000000
<b>IP Encapsulation Settings</b>	
Mode	RTP
Packet Count (1~7)	7
<b>Pro-MPEG FEC Settings</b>	
Enable	<input type="checkbox"/>
L ( Column )	10
D ( Row )	10
Column Only	<input type="checkbox"/>
Interleaver mode	ANNEXB
<b>IP Settings</b>	
Target IP address	172.31.1.35
Target IP Port	9150

Apply
Reset

RF Status	
Carrier Detected	YES
Locked	YES
Inverted	NO
SNR (dB)	39
Level (dBm)	-18
Bit error rate	0
Demodulator mode Status	
Standart	DVB-S
Constellation	QPSK
Code Rate	1/2
Filter Roll Off	35%
Pilots	NO
Longframe	NO
TS Packet Status	
In Sync	YES
Packet Size	188
TS Bitrate Status	
DataCnt Locked	YES
DataCnt	20735208
PCR Locked	YES
PCR	20735240
TS Error Status	
Overflow error	NO
Data Errors	3196
Sync Errors	14

## Step 6: Setting the DVB-ASI output parameters.

The DVB-ASI output of AT60IP is completely independent of the DVB-S2/S input.  
This port is a device on its own.

It could be configured as follows :

- 1- It could be **turned off** altogether.
- 2- It can be **used as DVB-S2/S to DVB-ASI converter** to convert the incoming transport stream to be used for example as input of a decoder or a modulator. It could be used to monitor the incoming transport stream or any other function.
- 3- It could also be used as **an independent DVB-ASI output** of TS over IP converter.  
A completely different transport stream could be ported out of this output.  
Another use for it could for example be to port the input DVB-S2/S transport stream after some processing such as Multiplexing, Re-Multiplexing, PID filtering, Trans-coding, Logo inserting.  
In such a case the TS enters the system via the IP network, processing is carried out on it & is send out as a new transport stream via IP network to be used elsewhere is the system.

Key	Value
<b>Output Settings</b>	
Output Mode	OFF (selected), DVB-IP, Demodulator Loop
Remux Bitrate Enable	
Remux Bitrate	40000000
Burst size	1
<b>IP Encapsulation Settings</b>	
Encapsulator mode	RTP
<b>IP Settings</b>	
Source IP Port	9150
Source IP Delay (ms)	500

Below the configuration table are two buttons: 'Apply' and 'Reset'.

<b>TS Status (DVB-IP mode only)</b>	
Carrier Detected	-
Locked	-
In Sync	-
Packet Size	-

<b>TS Bitrate (DVB-IP mode only)</b>	
DataCnt Locked	-
DataCnt	-
PCR Locked	-
PCR	-

<b>TS Error (DVB-IP mode only)</b>	
Overflow error	-
Data Errors	-
Sync Errors	-

## 4 APPLICATION SOFTWARE

AT60IP operates as a stand-alone device. DVStationIP could be used to add even more functions & features to it.

- 1- Up-dating the firmware
- 2- Finding the device's IP address with "Discover" function when not used with a fixed IP address.
- 3- Recording & monitoring the incoming transport stream.
- 4- Play back any transport streams

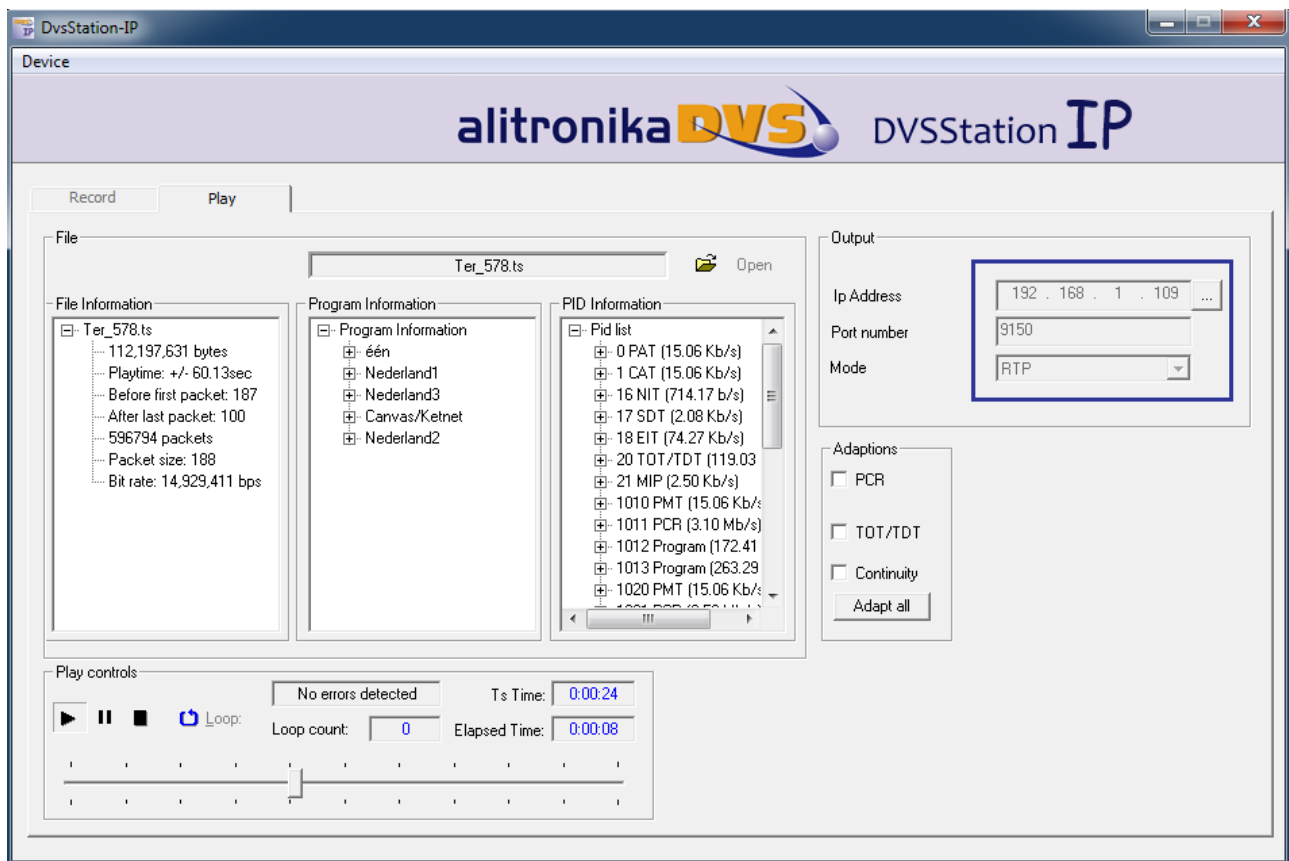
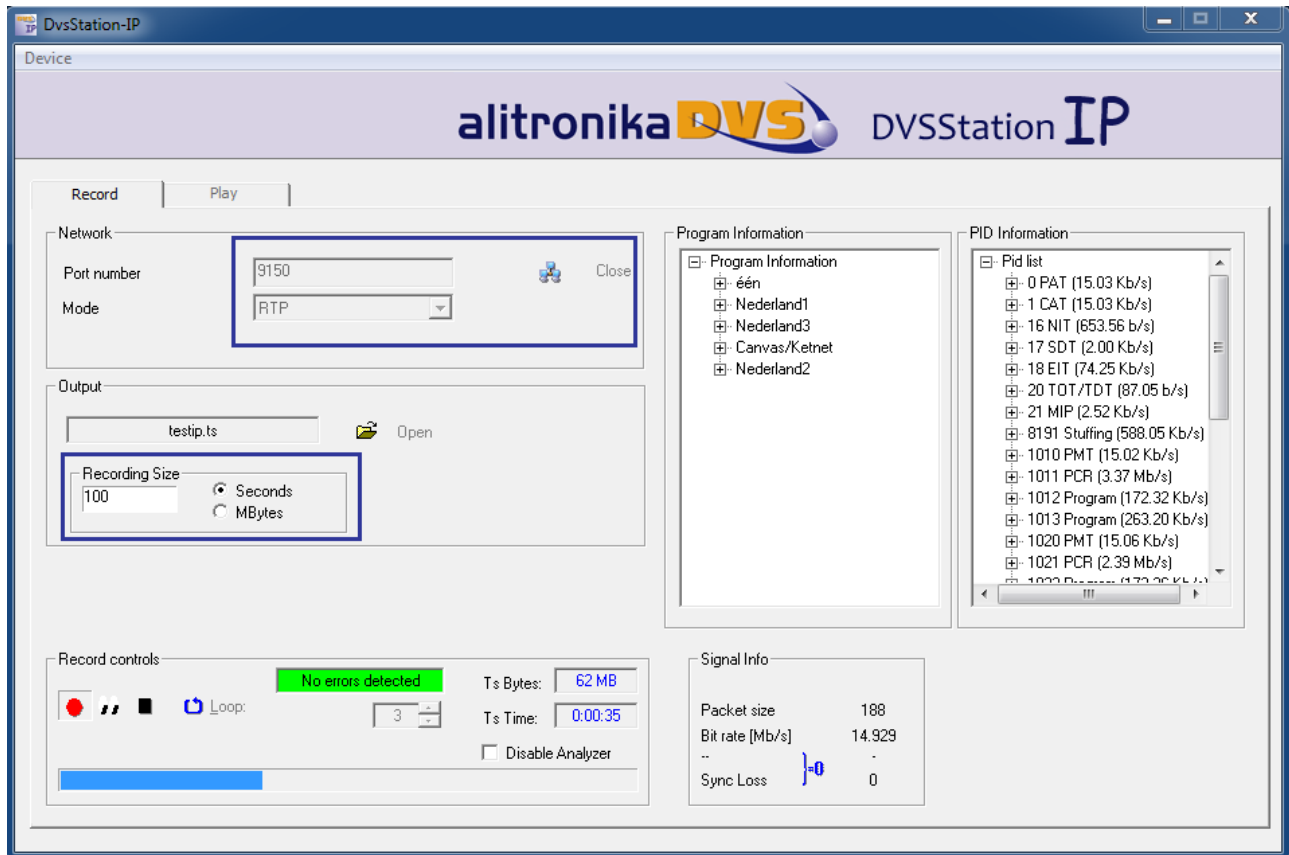

## 5 SOFTWARE DECODERS

In order to view the programs any software decoder could be used.

Most of them could be downloaded from the Internet FREE of charge.

One such software is the VideoLan. Use this link to download <http://www.videolan.org/>.

Once install on your system.

- From "Media" => Open Network Stream
- Type in "**rtp://@:9150**" for example ( if you are using RTP mode & the Port is 9150 )
- From "Playback"=> Click on "Programs" and select the desired program for the list to view.

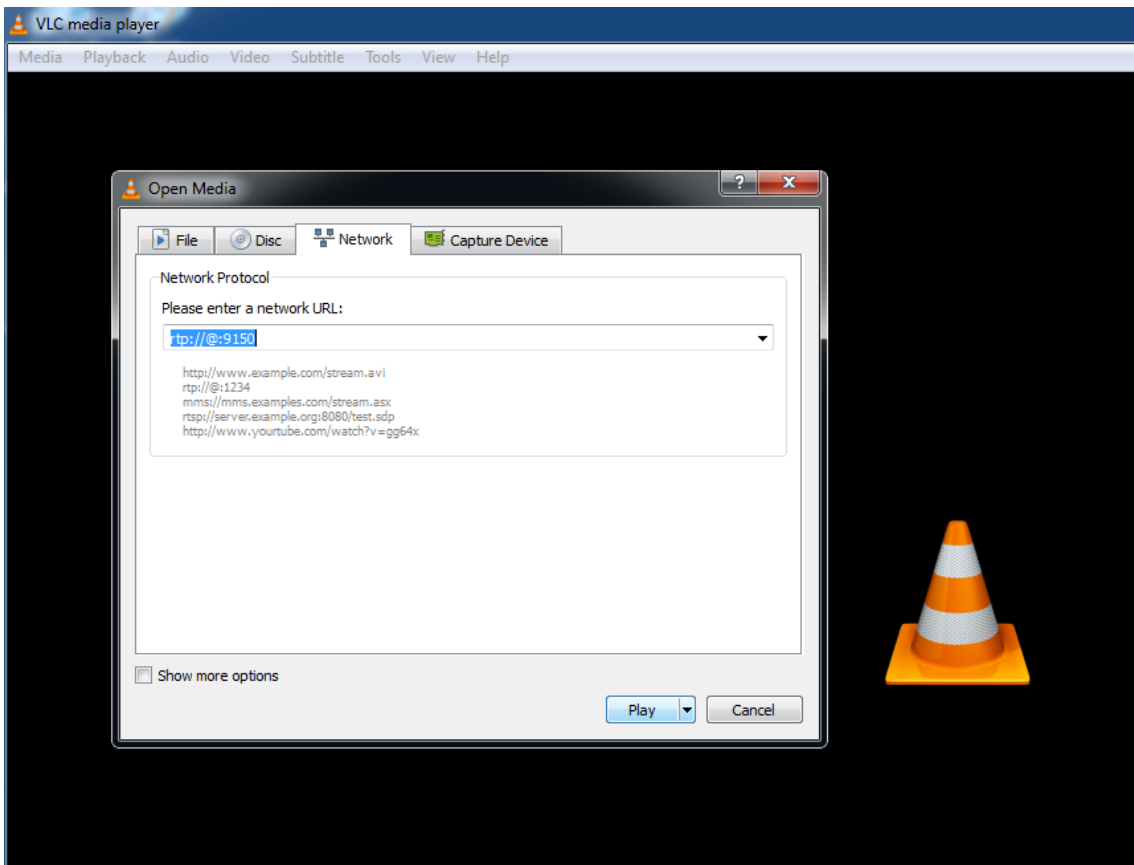
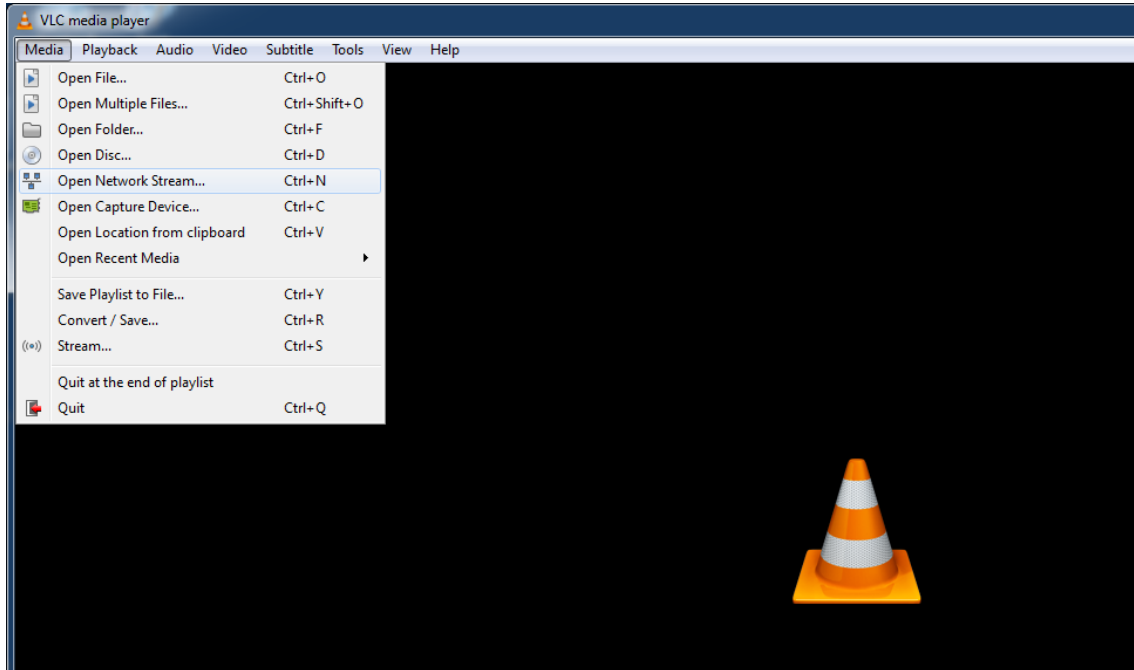

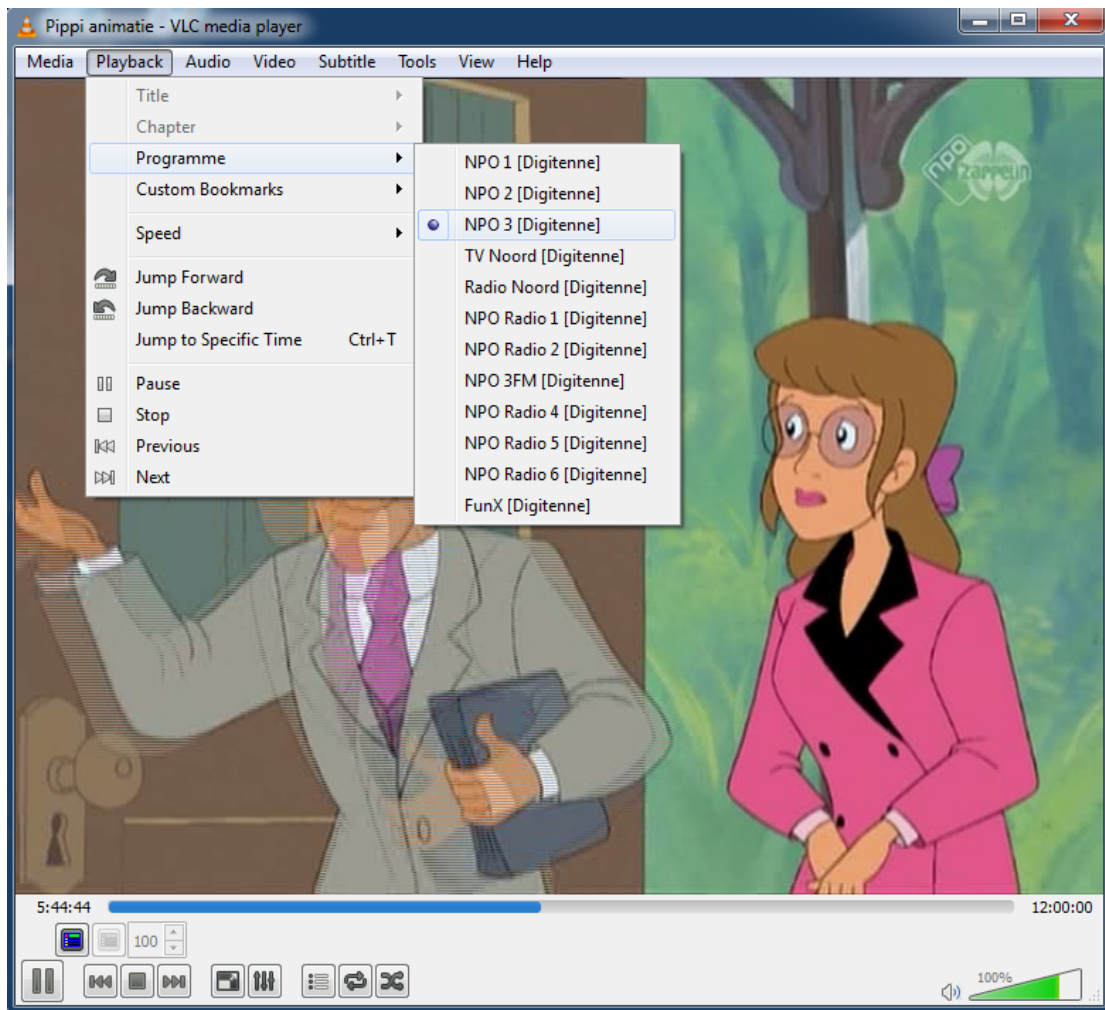

## Appendix1 - FEC

DVB-IPI (ETSI TS 102 034) specifies protocols at the IP networking layer (IP Infrastructure) that must be supported on key system interfaces to deliver DVB services over IP networks.

Below are presented the main points on MPEG2 TS over IP Encapsulation set by DVB-IPI.

All MPEG-2 transport streams shall be encapsulated in RTP (Real-time Transport Protocol) according to RFC 1889 in conjunction with RFC 2250. Transport service is provided jointly by UDP (checksum and multiplexing) and RTP (sequencing and time stamping / jitter removing).

RTP always uses an even UDP port number.

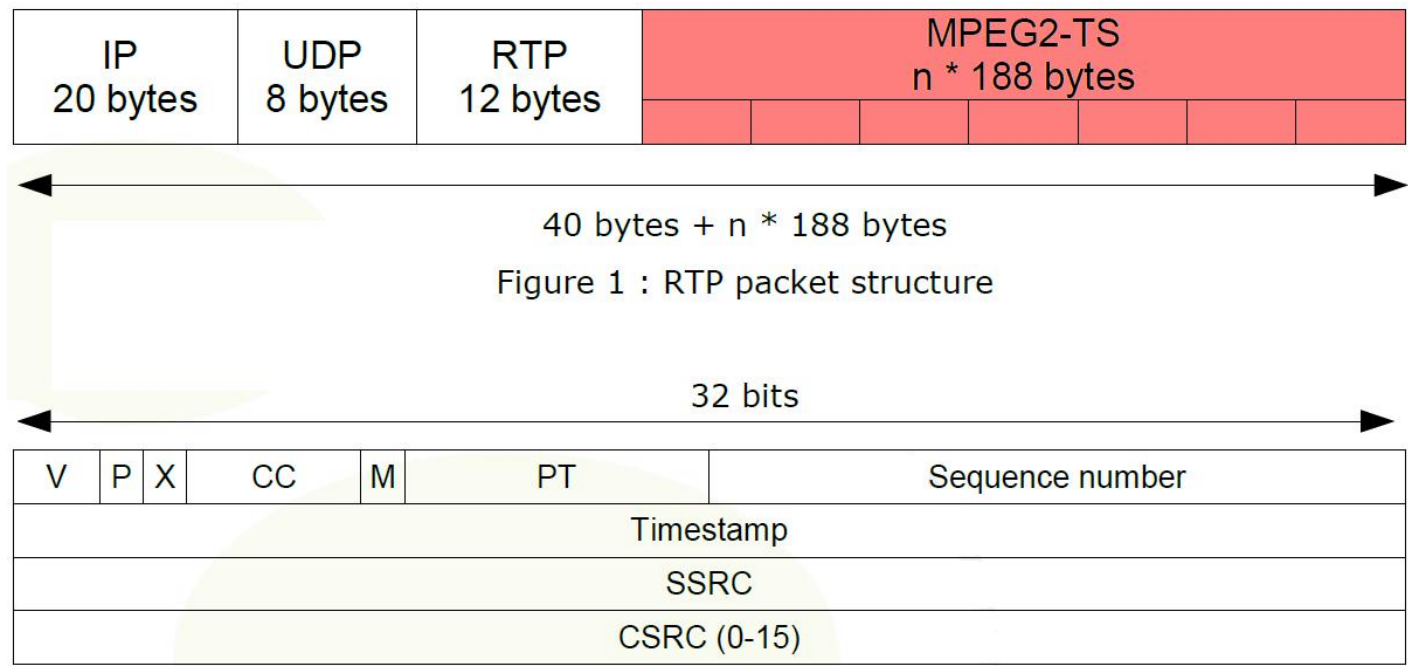

- V - Version, 2 bits. This field identifies the version of RTP.
- P - Padding, 1 bit. If the padding bit is set, the packet contains one or more additional padding bytes.
- X - Extension, 1 bit. If set, the fixed header is followed by exactly one header extension.
- CC - CSRC count. The CSRC count contains the number of CSRC identifiers that follow the fixed header.
- M - Marker, 1 bit. The interpretation of the marker is defined by a profile.
- PT - Payload type, 7 bits. Identifies the format of the RTP payload and determines its interpretation by the application.
- Sequence number Sequence number, 16 bits. The sequence number increments by one for each RTP data packet sent and may be used by the receiver to detect packet loss and to restore packet sequence.
- Timestamp Timestamp, 32 bits. The timestamps reflects the sampling instant of the first byte in the RTP data packet.
- SSRC Synchronization source, 32 bits. Identifies the synchronization source.
- CSRC Contributing source, 0 to 15 items, 32 bits each. An array of 0 to 15
- CSRC elements identifying the contributing sources for the payload contained in this packet.

For most streams, the RTP/UDP/IP overhead of 40 bytes per RTP packet is relatively low (for example 3% with a 1 316 byte payload).

IP packets can carry from 1 to 7 TS packets, knowing that:

- overall size of RTP payload must not exceed the MTU (Maximum Transfer Unit) in order to prevent RTP packets fragmentation around the network,
- short packets cause a high overhead.

There is no requirement for every RTP packet in a stream to contain the same number of transport stream packets. The receiver should use the length field in the UDP header to determine the number of transport stream packets contained in each RTP packet. The time stamp field in RTP header is based on the PCR values from MPEG-2 with a resolution of 90 KHz.

Streams must include PAT (Program Association Table) & PMT (Program Map Table) – other tables are optional. SI (Service Information) is intended to be delivered via separate IP streams, in e.g. XML format. RTCP (Real-time Transport Control Protocol) can be included to periodically inform the sending side about network quality (e.g. lost packets, delay, jitter, etc.).

The fact is that, at the output of the IP network, delivered Transport Stream must be fully ISO/IEC 13818-1 compliant (40ms maximum jitter, 1 artifact every hour...).

## Forward Error Correction

The Pro-MPEG Forum (association of broadcasters, program-makers, and vendors) approved an open standard to improve QoS in professional video over IP networks, while keeping interoperability between equipment manufacturers.

Standard is provided as a set of guidelines and recommendations (Codes of Practice).

Code of Practice #3 describes a Forward Error Correction (FEC) method for protection against errors in delivering professional MPEG-2 TS data over IP networks. This method implemented in IP adapters, packet errors, out of order packets, network jitter and delay can be compensated. Such process is done in real-time along with TS over IP encapsulation.

FEC protection data is calculated and embedded in regular RTP packets with a specific payload type, and relies on simple XOR arithmetic's (if  $F=A \oplus B \oplus C$ , then if only A,B,F are present, C can be recovered with  $C=A \oplus B \oplus F$ ). A FEC matrix is generated (cf figure 3) and transmitted on two separate UDP ports, FEC columns on UDP port + 2 and FEC rows on UDP port + 4.

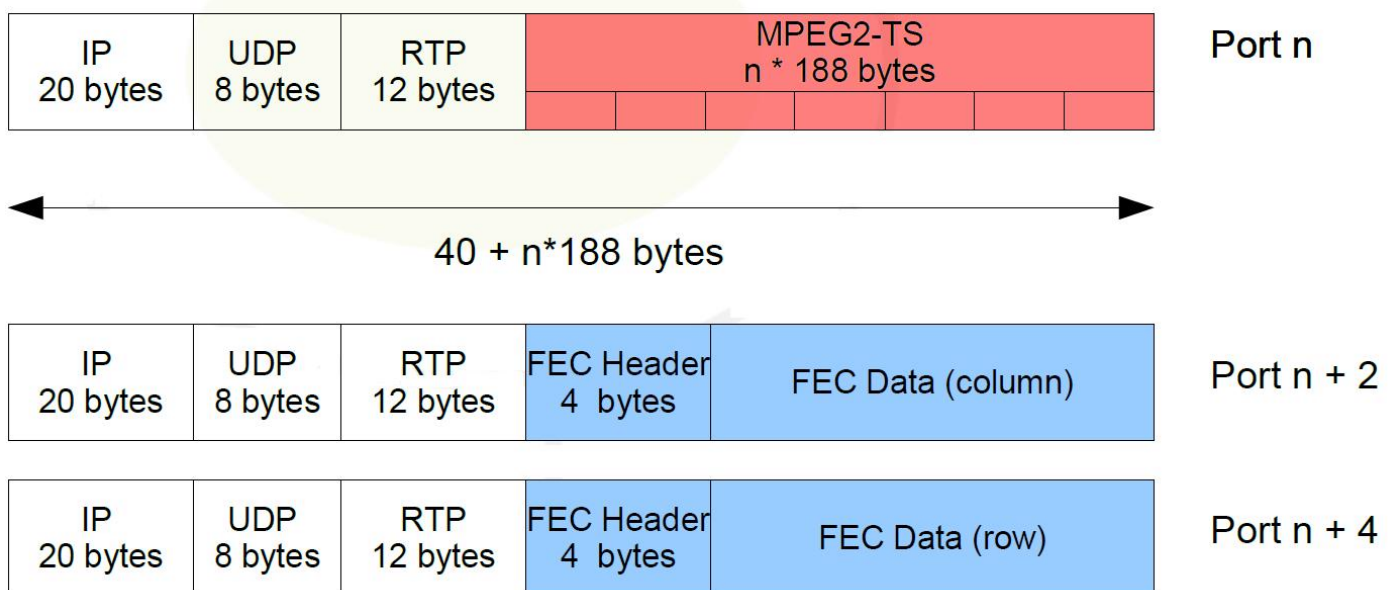
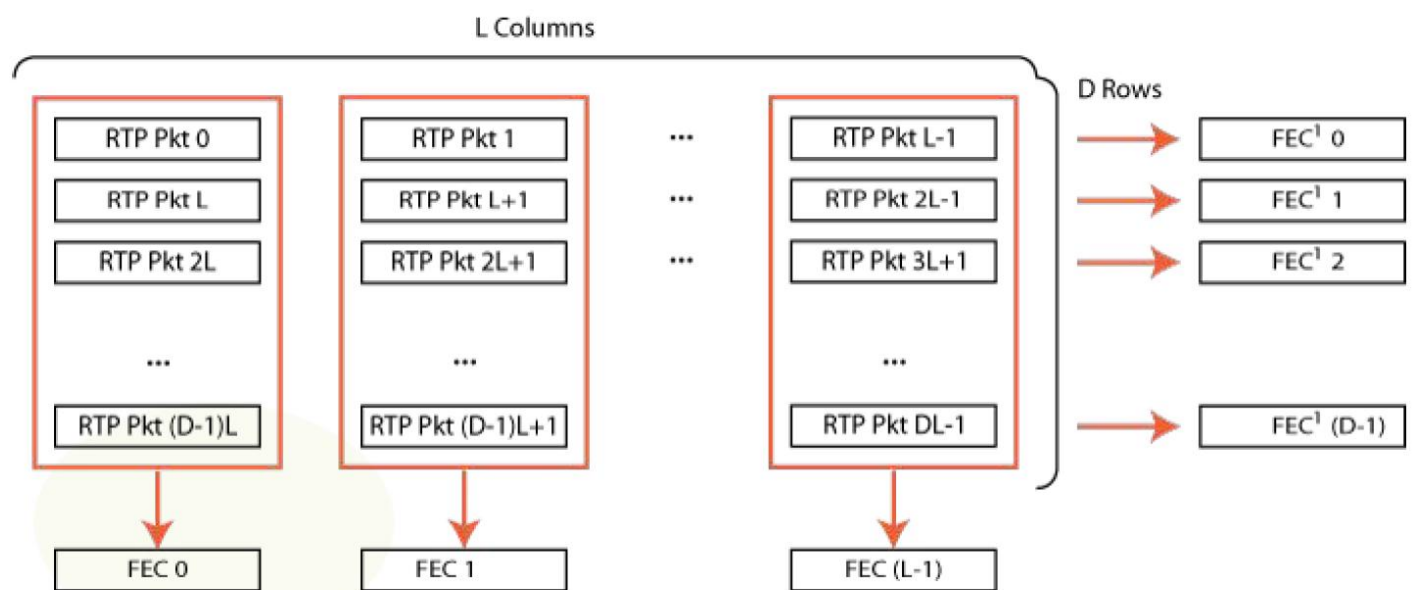

FEC packets transmission

## Appendix2 - Multicast

All Alitronika IP devices have the capability to transmit or receive a transport stream by **unicast**, **multicast** or **broadcast**. This appendix describes the multicast settings.

### 2.1 Multicast Transmit

In order to enable multicast transmit, the target IP address must be set to a value in the multicast range.

The multicast range is from **224.0.0.0** to **239.255.255.255**.

Also the target IP **port number must be set**.

Key	Value
<b>Input Settings</b>	
Enable	<input checked="" type="checkbox"/>
<b>IP Encapsulation Settings</b>	
Mode	RTP
Packet Count (1~7)	7
<b>Pro-MPEG FEC Settings</b>	
Enable	<input type="checkbox"/>
L (Columns)	10
D (Rows)	10
Column Only	<input type="checkbox"/>
Interleaver mode	ANNEXB
<b>IP Settings</b>	
Target IP address	239.0.1.2
Target IP Port	9150

### 2.2 Multicast Receive

To receive the multicast stream at another device the device must be set up as follows:

- First the multicast IP address must be set.

This needs to be the same as the multicast transmitter **IP address**.

- Second the port number must be set.

This needs to be the same as the as the multicast transmitter **port number**.

- Finally the “**Join multicast IP**” check box must be enabled.

When enabled, the device sends a multicast join group message to the Ethernet network switch. The switch then enables sending the transport stream to the device.

When the “**Join multicast IP**” check box is disabled, the device sends a leave multicast group message to the switch. The switch then disables sending the transport stream to that device.

When the “**Join multicast IP**” check box is disabled, the “**Multicast IP**” address is ignored.

DVB-ASI Output 1 Configuration

Menu

Settings saved

» Network Configuration

» DVB-ASI Input 1 Configuration

» DVB-ASI Input 2 Configuration

» DVB-ASI Output 1 Configuration

» DVB-ASI Output 2 Configuration

Key	Value
Output Settings	
Enable	<input checked="" type="checkbox"/>
Remux Bitrate Enable	<input type="checkbox"/>
Remux Bitrate	40000000
Burst size	1
IP Encapsulation Settings	
Encapsulator mode	RTP
IP Settings	
Join Multicast IP	<input checked="" type="checkbox"/>
Multicast IP	239.0.1.2
Source IP Port	9150
Source IP Delay (ms)	500

Apply

Reset

## 2.3 RIGMP Querier

The **join and leave** multicast group messages belongs to the IGMP protocol. Most switches have a timeout at the multicast group table. The timeout can be named **“Host timeout”** or **“Aging timeout”**.

**At the timeout the multicast group is cleared and multicasting stops.**

To avoid this the following can be done:

- Increase “Host timeout”/“Aging timeout” value.
- Configure the multicasting manually at the switch.
- Install an IGMP Querier in the network.
- Use the internal IGMP Querier of the switch (if the switch supports this).

## 2.3 DHCP or Static IP address

All Alitronika IP devices have the option to obtain the IP address by a DHCP server or to set a static IP address.

### 2.3.1 DHCP

To obtain the IP address by a DHCP server the device must be set as followings:

- Switch on the device.
- Open the devices settings web interface.
- Select the “Network Configuration” page.
- Select the “DHCP Mode” checkbox.
- Press Apply.
- Restart the device.

**In DHCP mode the IP address, Subnet Mask and Gateway settings are ignored.**

Network Configuration

Menu

- » Network Configuration
- » DVB ASI Input 1 Configuration
- » DVB ASI Input 2 Configuration
- » DVB ASI Output 1 Configuration
- » DVB ASI Output 2 Configuration

Interface 1

Key	Value
MAC Address	00:07:ED:FF:58:F0
DHCP Mode	<input checked="" type="checkbox"/>
IP Address	192.168.1.100
Subnet Mask	255.255.255.0
Gateway	192.168.1.254

Apply
Reset

## 2.3.2 Discover device

If the device uses DHCP mode, the IP address is unknown. To discover the device, DVStation-IP must be used.

Use the following procedure to discover the device:

- Switch on the device.
- Open DVStation-IP.
- At DVStation-IP click on the “Device” menu item and select the “Discover IP Devices”.
- A list with detected Alitronika IP devices appears.
- At the list the IP address can be retrieved.
- Select the device and press the “Settings” button to open the web interface.

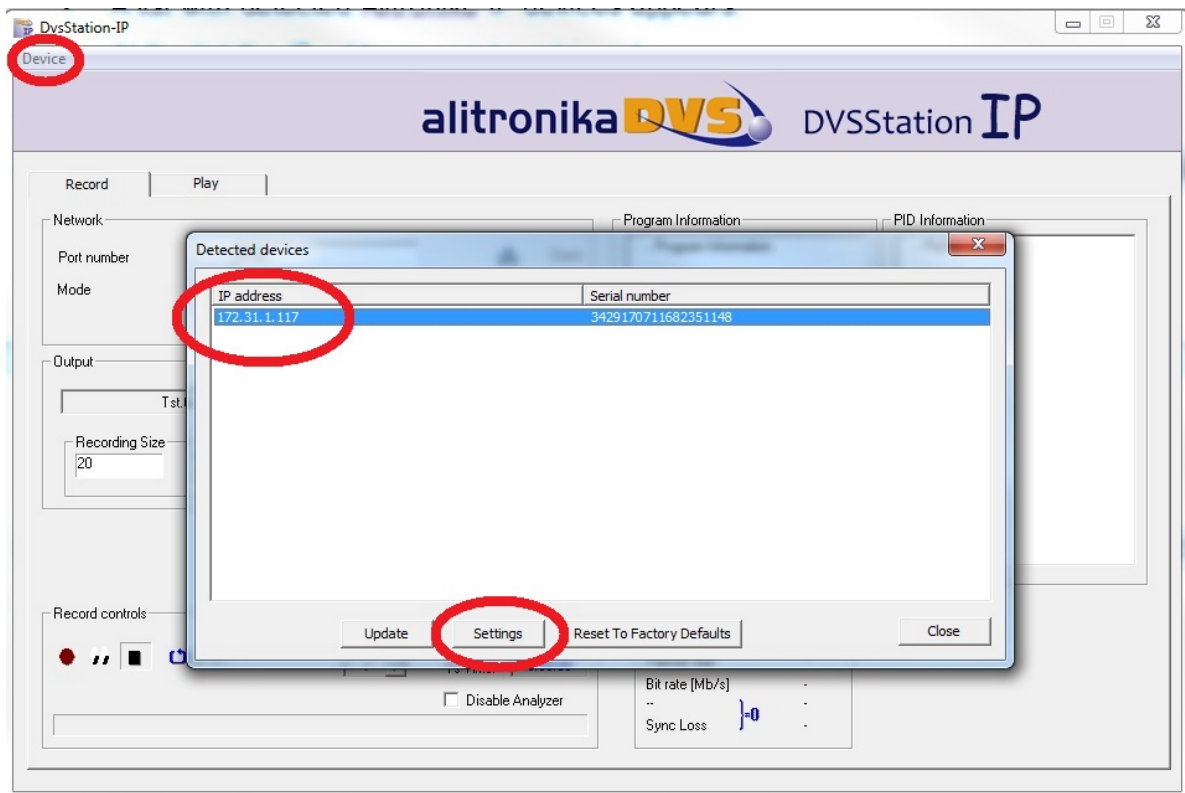

### 2.3.3 Static IP address

With a static IP address the device always starts with the same IP address.

To use the static IP address the device must be set as following:

- Switch on the device.
- Open the devices settings web interface.
- Select the “Network Configuration” page.
- Deselect the “DHCP Mode” checkbox.
- Enter a valid address at the “IP Address” field. **Please note that the IP address must be in the same IP range of the local network, else the device could be unreachable.**
- Enter a valid address at the “**Submask**” field.
- Enter a valid address at the “**Gateway**” field. (Normally the IP address of the modem).
- Press Apply.
- Restart the device.

After restart the device uses the static IP address.

Key	Value
MAC Address	00:07:ED:FF:58:F0
DHCP Mode	<input type="checkbox"/>
IP Address	172.31.1.150
Subnet Mask	255.255.255.0
Gateway	172.31.1.254

Apply Reset

## 2.4 Recovering from a faulty Static IP address

If a faulty static IP address is set, the device could be unreachable. To recover from this situation, DVStation-IP must be used.

Use the following procedure to recover the device:

- Switch on the device.
- Open DVStation-IP.
- Once DVStation-IP is active click on the “Device” menu item and select the “Discover IP Devices”.
- A list with detected Alitronika IP devices appears.
- Select the device with the faulty IP address and select the “Restore to Factory Defaults” button.
- The device now restores the default settings with DHCP mode enabled.
- The device restarts automatically.
- Wait until the device re-appears in the device list with a new and correct IP address.

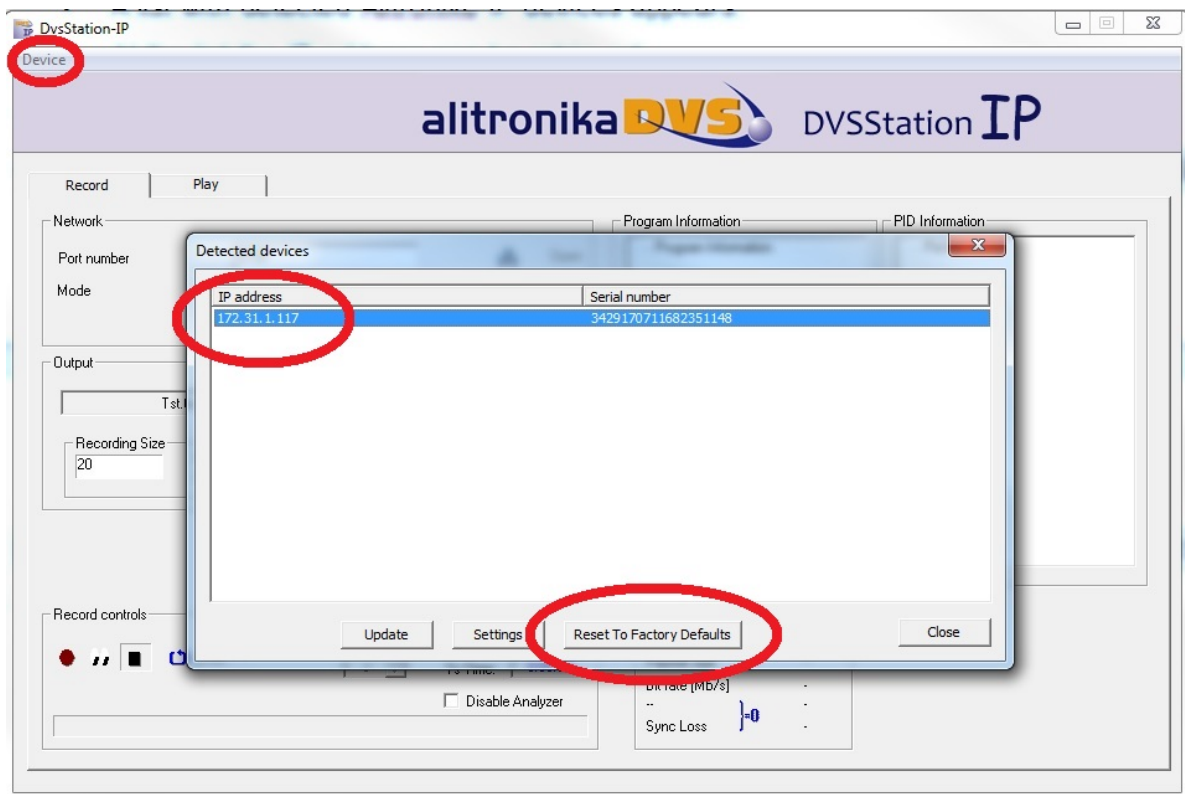

## **2.5 References (ordered from 'user understandable' to protocol description):**

[http://www.juniper.net/documentation/en\\_US/junos12.1/topics/concept/igmp-snooping-multicast-forwarding.html](http://www.juniper.net/documentation/en_US/junos12.1/topics/concept/igmp-snooping-multicast-forwarding.html)

[https://en.wikipedia.org/wiki/Internet\\_Group\\_Management\\_Protocol](https://en.wikipedia.org/wiki/Internet_Group_Management_Protocol)

[http://wiki.mikrotik.com/wiki/Manual:Multicast\\_detailed\\_example](http://wiki.mikrotik.com/wiki/Manual:Multicast_detailed_example)

<https://tools.ietf.org/html/rfc2236>

<https://tools.ietf.org/html/rfc3376>

## **2.5 Video Tutorial:**

<https://www.youtube.com/watch?v=GGqcwDW1a8> (Cisco Multicast IGMPv2)

## **2.6 Dumb tool, which can act as IGMP Querier application:**

<https://code.google.com/p/igmpquery/>

Alitronika DVS continually strives to improve its products to keep up with ever increasing demands of the broadcasting industry.

Therefore Alitronika DVS reserves the right to make changes in its product specifications at any time without notice. The reader is cautioned to verify that the specification documents are current before placing orders.

Information furnished in this document is believed to be accurate and reliable.

However, Alitronika DVS assumes no responsibility for any errors that may appear in any of its documents. Furthermore, Alitronika DVS assumes no responsibility for the consequence of use of such information or for any infringement of patents or other rights of third parties that may result from its use. No license is granted by implication or otherwise under any patent or patent rights of Alitronika DVS.

This document supersedes and replaces all information previously supplied.

Alitronika DVS makes no warranty, representation or guarantee regarding the suitability of its products for any particular purpose, nor does Alitronika DVS assume any liability arising out of the application or use of any product and specifically disclaims any and all liability, including without limitation special, consequential or incidental damages. Conformity to standards, all operating parameters and compliance to regulations must be validated for each customer application by customer's technical experts.

Alitronika DVS products are not authorized for use as critical components in any systems such as life supporting systems.